

The design shown on this drawing is the property of Taylor Woodrow Infrastructure Limited, and is not to be used or the drawing copied, communicated or disclosed, in whole or in part, except in accordance with a contract, or agreement in writing with Taylor Woodrow Infrastructure Limited. All dimensions on this drawing are in millimetres (mm) and levels are in metres (m) Above Ordnance Datum (AOD), unless stated otherwise. DO NOT SCALE!

- KEY:**
- CLIENT OWNED LAND
  - RIGHTS OF ACCESS/ENTRY/WORKS/ OTHER IN PLACE(REFER TO CPO SCHEDULE
  - PUBLIC HIGHWAY
  - AREAS NOT WITHIN SIW SCOPE OF WORK
  - CLIENT OWNED ASSEST MANAGED AND MAINTAINED BY ENFIELD COUNCIL AS PUBLIC HIGHWAY
  - PRIVATE ESTATE ROAD OWNED BY THE CLIENT
  - WORKS AREA BOUNDARY

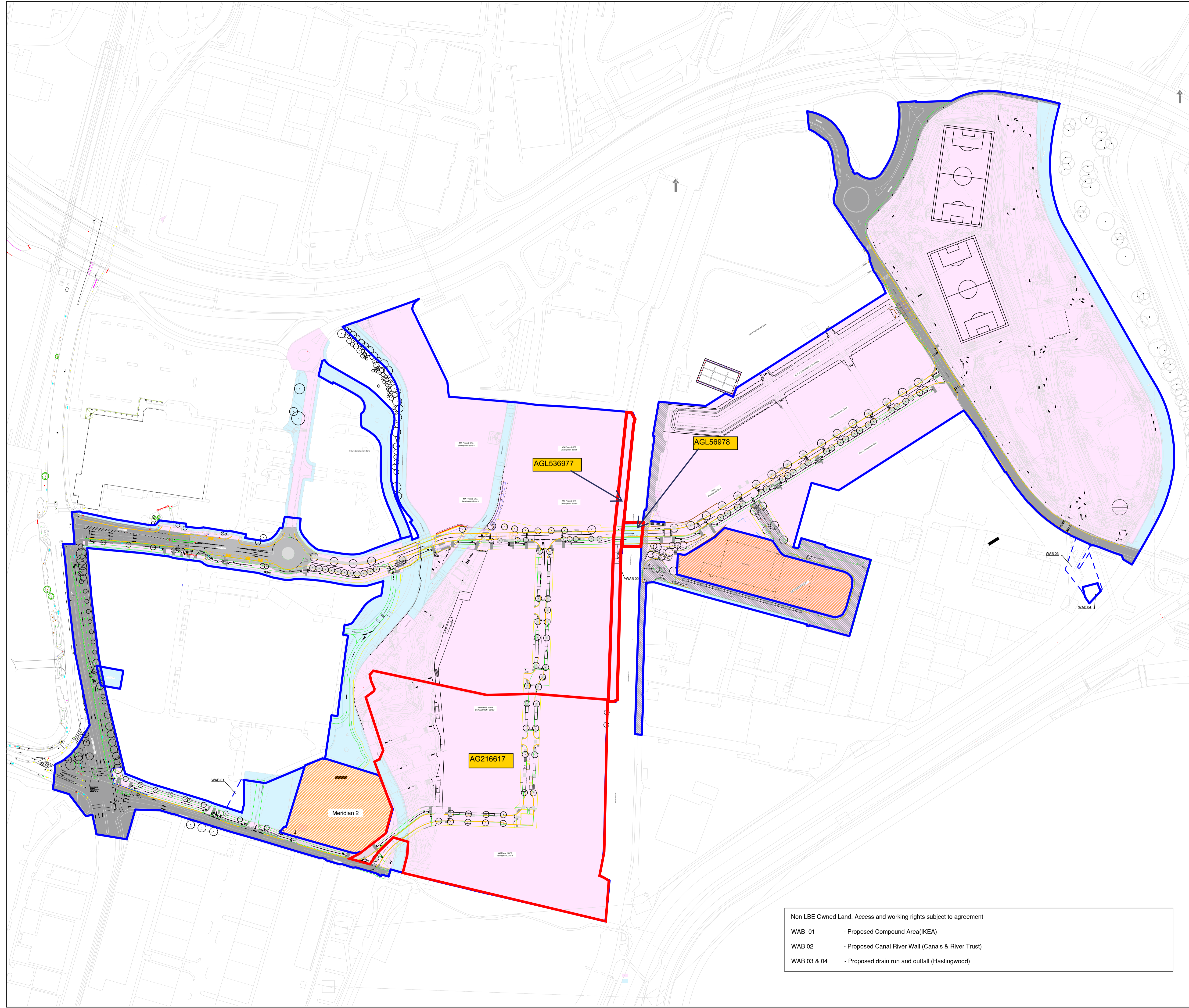

Non LBE Owned Land. Access and working rights subject to agreement

WAB 01 - Proposed Compound Area(IKEA)

WAB 02 - Proposed Canal River Wall (Canals & River Trust)

WAB 03 & 04 - Proposed drain run and outfall (Hastingwood)

P02	12/10/23	Council owned Highway Asset Managed Details Added	FC	PH	PH		
P01	22/09/23	First Issue	FC	PH	PH		
Rev:	Date	Comment	By	Des	Chk	App	Auth

Originator: FC

Contract: Meridian Water S.I.W

Location: Site Wide

## Working Boundary Plan

<p>TAYLOR WOODROW INFRASTRUCTURE LIMITED Astral House Imperial Way Watford WD24 4WW Tel: 01923-233433</p>	By:	FC	Scale:	NTS	Size:	A1	
	Designed:	PH	Scale:		Size:		
	Checked:	PH	Scale:		Size:		
	Approved:		Scale:		Size:		
Authorised:		Names shown are valid for current revision		Scale:	NTS	Size:	A1
Purpose of Issue:		Status:					

Drawing No: SIW-TWC-XX-XX-SK-X-000003

Revision: P02