



Canal Wall
Ordnance Survey Map ref: TQ3591NE
Title number: AGL536978



These are the notes referred to on the following official copy

The electronic official copy of the title plan follows this message.

Please note that this is the only official copy we will issue. We will not issue a paper official copy.

This official copy was delivered electronically and when printed will not be to scale. You can obtain a paper official copy by ordering one from HM Land Registry.

This official copy is issued on 11 May 2023 shows the state of this title plan on 11 May 2023 at 13:00:44. It is admissible in evidence to the same extent as the original (s.67 Land Registration Act 2002). This title plan shows the general position, not the exact line, of the boundaries. It may be subject to distortions in scale. Measurements scaled from this plan may not match measurements between the same points on the ground. This title is dealt with by the HM Land Registry, Wales Office .

HM Land Registry
Official copy of
title plan

Title number **AGL216617**
Ordnance Survey map reference **TQ3591NE**
Scale **1:1250**
Administrative area **Enfield**



©Crown Copyright. Produced by HM Land Registry. Reproduction in whole or in part is prohibited without the prior written permission of Ordnance Survey. Licence Number 100026316

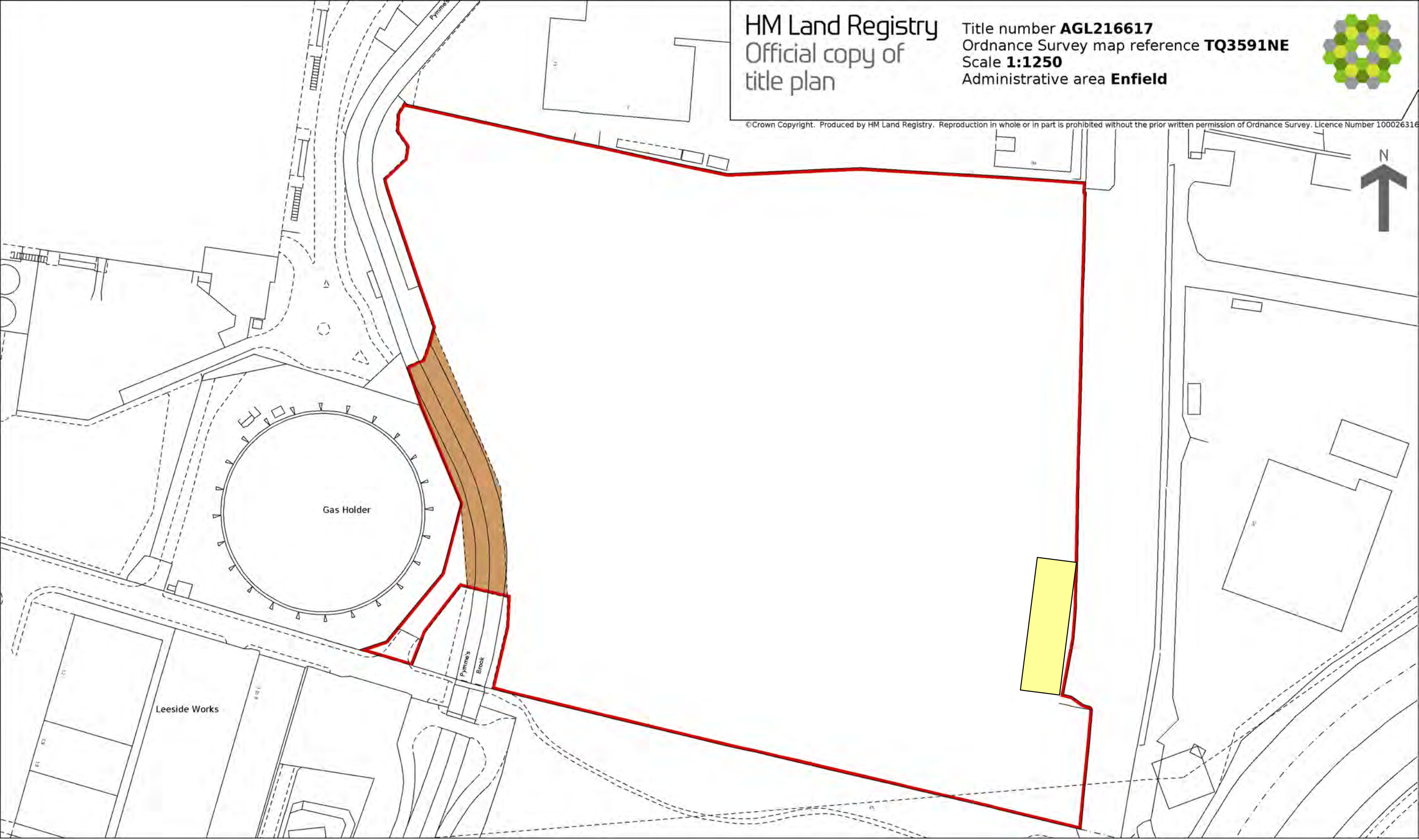

These are the notes referred to on the following official copy

The electronic official copy of the title plan follows this message.

Please note that this is the only official copy we will issue. We will not issue a paper official copy.

This official copy was delivered electronically and when printed will not be to scale. You can obtain a paper official copy by ordering one from HM Land Registry.

This official copy is issued on 13 July 2023 shows the state of this title plan on 13 July 2023 at 13:55:10. It is admissible in evidence to the same extent as the original (s.67 Land Registration Act 2002). This title plan shows the general position, not the exact line, of the boundaries. It may be subject to distortions in scale. Measurements scaled from this plan may not match measurements between the same points on the ground. This title is dealt with by the HM Land Registry, Wales Office .

HM Land Registry
Official copy of
title plan

Title number **AGL536978**
Ordnance Survey map reference **TQ3591NE**
Scale **1:2500 reduced from 1:1250**
Administrative area **Enfield**

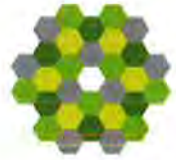

© Crown copyright and database rights 2023 Ordnance Survey 100026316. You are not permitted to copy, sub-license, distribute or sell any of this data to third parties in any form.

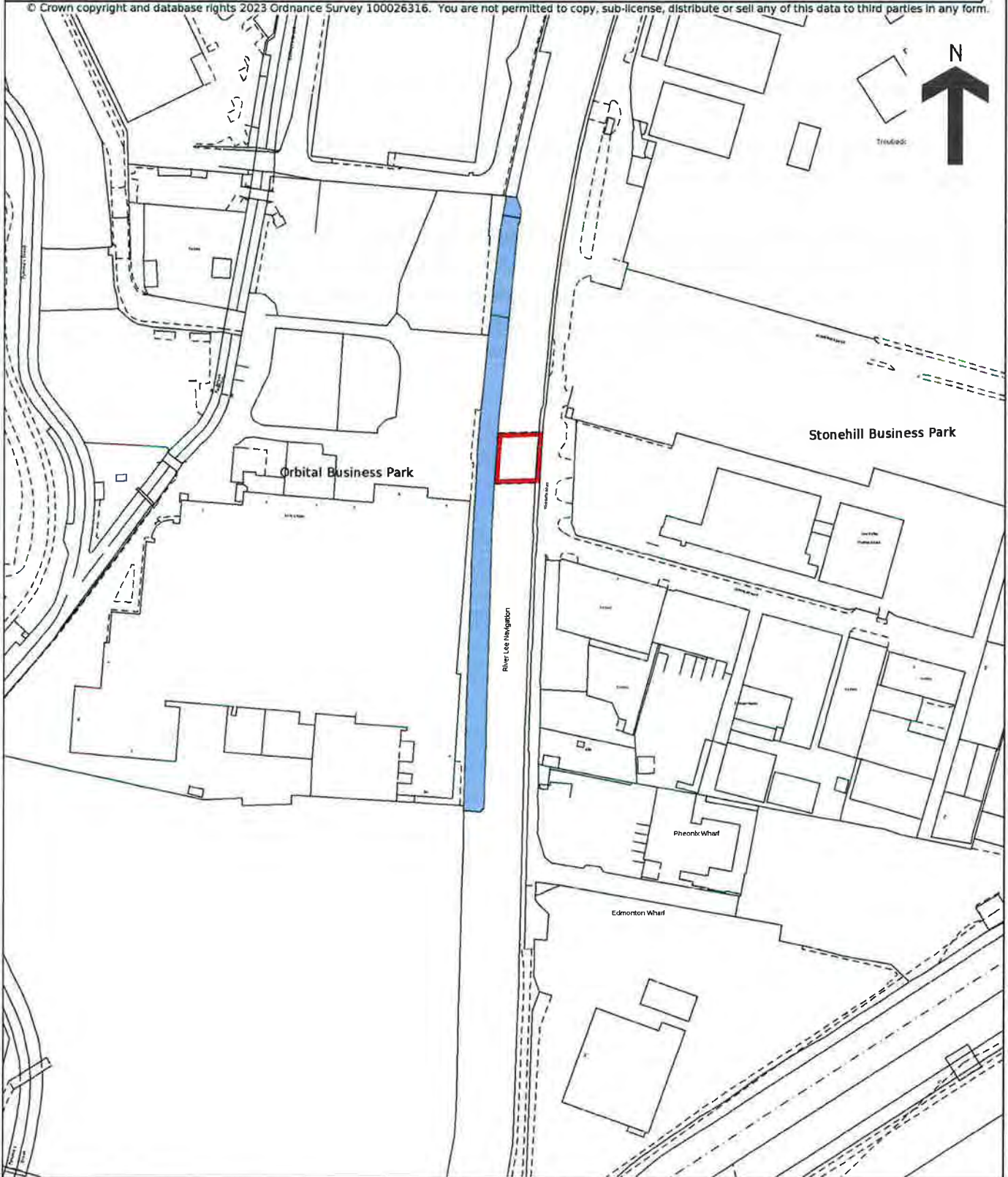



**The Mayor and Burgesses of the
London Borough of Enfield**

Civic Centre, Silver Street, Enfield,
Middlesex

Vinci Construction UK Ltd

Astral House, Imperial Way, Watford

EN1 3XA

WD24 4WW

Please ask for: Gavin Hubbard	Phone	Email	Gavin.Hubbard@taylorwoodrow.com
Cross Ref:		Date	Tue, 05-Mar-2024

Dear Nish Nishit

Document Log No. DOC-60

VB0013-Meridian Water Strategic Infrastructure Works

Notification of compensation event CE-CNTFD-4

Illegal boaters (Rev 1)

In accordance with clause 61.3 of the conditions of contract, I notify you of a compensation event.

We consider the compensation event type is:

- (2) Client does not allow access to and use of Site

The detail of this matter is:

There are illegal boaters present along the west bank of the River Lea Navigation Canal. See also Early Warning matters included in contract data part 2 and EW-15.

The Contractor needs access to this area in order to carry out vegetation clearance and surveys ahead of canal wall works and earthworks required by the Scope. As a part mitigation, the Contractor has proposed phased access to fence off, create ramps, and progress available areas.

The access date for the area required for vegetation clearance was the Starting Date of the contract (6th December 2023) referred to as "All Other Pink Land within the Boundaries of the Site". However, the actual access date is currently unknown until the illegal boaters and encroachments on to the canal bank are cleared.

Yours sincerely,

Gavin Hubbard on behalf of

Simon Milligan

Contractor



Mooring Suspension

Start Date: 07/02/2024	End Date: 15/01/2025
Location: Bridge 27, Chalk Bridge to Bridge 28, Bleak Hall Bridge (A406)	
Details: Please be advised offside mooring is suspended between bridge 27 and bridge 28 on the River Lee. All boats moored in the area must relocate to allow works to be carried out by Enfield Council at Meridian water.	
Further information: Web: canalrivertrust.org.uk/notices Telephone: 0303 040 4040 Email: enquiries.londonsoutheast@canalrivertrust.org.uk	

Russell Hobbs











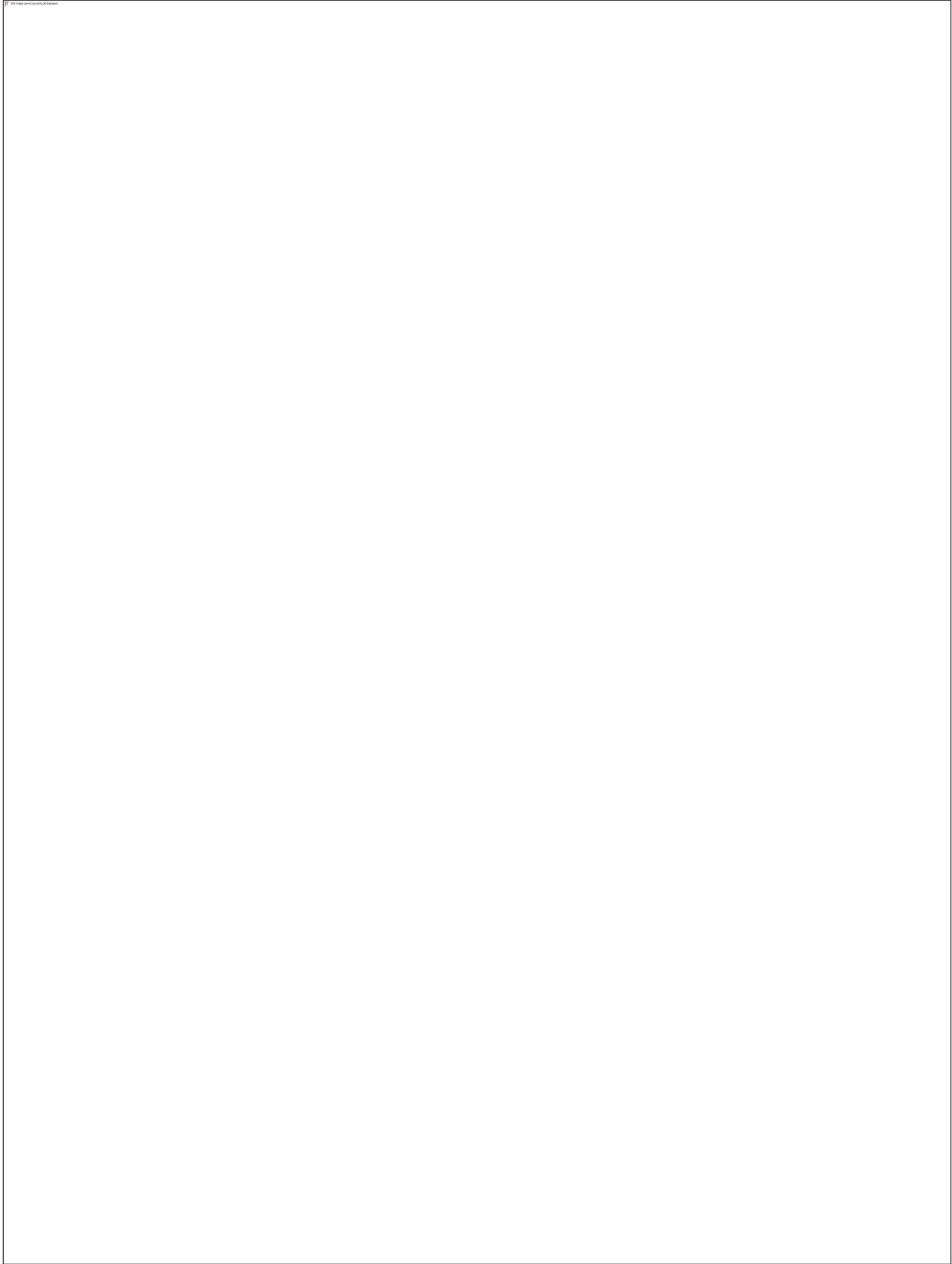























Vinci Construction UK Ltd

Astral House, Imperial Way, Watford

**The Mayor and Burgesses of the
London Borough of Enfield**
Civic Centre, Silver Street, Enfield,
Middlesex

WD24 4WW

EN1 3XA

Please ask for: Jonathan Skelton	Phone 07890 044273	Email	Jonathan.Skelton@enfield.gov.uk
Cross Ref:		Date	Thu, 07-Mar-2024

Dear Sir/Madam,

Document Log No. 68

VB0013-Meridian Water Strategic Infrastructure Works
Project Manager's Instruction PMI-7
Instruction to submit quotation(s) for CE-4

In accordance with clause 61.4 of the conditions of contract I instruct the following:

To submit quotation(s) for compensation event CE-4, entitled: Illegal boaters (Rev 1). I confirm quotation(s) are due by: Thu, 28-Mar-2024.

Please refer to compensation event notification CE-4 for associated information.

Yours faithfully,
Jonathan Skelton on behalf of
Nish Nishit
Project Manager

From: [Sarah Lee](#)
To: [Karen Maguire](#)
Cc: [Henry Wadey](#); sharon.N.Cogley@met.police.uk; [Jonathan Skelton](#); [Balbinder Kaur](#)
Subject: RE: SIW Project - Boaters Action
Date: 02 February 2024 12:12:17
Attachments: [image001.png](#)
[image002.png](#)
[image005.png](#)
[image009.png](#)
[image011.png](#)
[image004.png](#)
[image006.png](#)
[image008.png](#)
[image017.png](#)

Dear Karen,

I am pleased to update that the mooring suspension notice was placed, on your behalf, along the offside land on Wednesday last week. To confirm, the Land Registry document show that the Trust owns all of the waterway in question, therefore this is how we are able to put a suspension in place as requested.

With regards to next steps, if the boats do not move from the moorings against the Council land, then it would be for the Council to take further action, given that they want them moved to carry out the works. Our legal team have advised that the Council could apply for a possession order (and injunction) to remove the boats.

We would like to ask what the Council's plans are, if the boats do not move, either following notices or after a possession order is granted, as we want to ensure that they remove the boats properly so as not to cause us any further problems. If for example, the plan was to merely cut ropes and let them drift into the waterway, this could cause problems for the Trust and would be an actionable nuisance.

Our legal team is happy to discuss the matter with the Councils legal team if they wish. With the Trusts experience and knowledge in this area of work, I believe this would be beneficial to the Council and I would be happy to arrange a call between the relevant people.

Lastly, the case I referred to over the phone was not a case law, it was a situation we had with an improperly moored boat at Dead Dogs basin, Camden. I shared this example to demonstrate the difficulties in relocating one individual and their home. We were able to support the relocation from third-party land, in this situation, as the planned works were taking place on Trust land. Given that the works due to take place at Enfield are on third party land, we are not in the same position and would not be able to support with the physical relocation or removal of the boats. However, our legal team would be happy to discuss and share the Trust's approach to managing this type of situation, to aid the Council in their approach. We can also share the commercial contacts the Trusts hold to support the Council in managing boat removals.

We will continue to address the improper mooring on the offside through our legal licence processes. As you know, these processes are not quick, especially when the boats are liveaboard. Therefore, if you require the boats to move on more quickly, to meet the planned works deadline in February, the Trusts advice is for the Council to apply for a possession order (and injunction) to remove the boats.

Kind regards

Sarah Lee (she/her)
Boating & Customer Service Manager
T 0303 040 4040

E sarah.lee@canalrivertrust.org.uk

W www.canalandrivertrust.org.uk

London and South East

Canal & River Trust, The Toll House, Delamere Terrace, Little Venice, London, W2 6ND

Sign up for the [Canal & River Trust e-newsletter](#)

Become a fan on [Facebook](#). Follow us on [Twitter](#) and [Instagram](#)

We understand customers can sometimes become frustrated and we do our best to listen, understand and help, however from time to time our people experience behaviour which is unacceptable, and we encourage everyone to speak up when this happens. Threatening or abusive behaviour will not be tolerated. This includes threats and abuse received directly or indirectly verbally, in writing, text messages or appearing on social media channels, chat rooms or other electronic media. The Trust will maintain records of all threatening or abusive behaviour and where it is appropriate to do so will take immediate action to protect our people to address threats and abuse from individuals or groups.

Internal - Official - Sensitive

From: Karen Maguire <Karen.Maguire@enfield.gov.uk>

Sent: Monday, January 22, 2024 1:14 PM

To: Sarah Lee <Sarah.Lee@canalrivertrust.org.uk>

Cc: Henry Wadey <Henry.Wadey@canalrivertrust.org.uk>; sharon.N.Cogley@met.police.uk; Jonathan Skelton <Jonathan.Skelton@enfield.gov.uk>; Balbinder Kaur <Balbinder.Kaur@Enfield.gov.uk>

Subject: RE: SIW Project - Boaters Action

Thanks Sarah noted, we agreed boats sunken and those vessels that do not move can be removed and or towed.

Those on our embankment we will still need assistance with removal as we do not have the ability to do so, so it is still important we collaborate to get the best outcome for all

Some you will note are moored against one another which are essentially not on the embankment.

Can I ask you mentioned about case law recently elsewhere, that was not dissimilar to Enfield can you share that so that our legal team can review please.

Kind regards

Karen Maguire CIHCM

GRT Lead /Senior Surveyor

Email – karen.maguire@enfield.gov.uk or grt@enfield.gov.uk

DD 02081320958 Mobile- 07967332532

Internal - Official - Sensitive

From: Sarah Lee <Sarah.Lee@canalrivertrust.org.uk>
Sent: Monday, January 22, 2024 1:08 PM
To: Karen Maguire <Karen.Maguire@enfield.gov.uk>
Cc: Henry Wadey <Henry.Wadey@canalrivertrust.org.uk>; sharon.N.Cogley@met.police.uk; Jonathan Skelton <Jonathan.Skelton@enfield.gov.uk>
Subject: RE: SIW Project - Boaters Action

Hi Karen,

We will put the mooring suspension notices on site, on your behalf, either to tomorrow or Wednesday. We'll reach out to your contacts.

Please note, this does not commit the Trust to physically relocating boats that do not move. IT merely highlights that works are due to commence in the area and they should relocate their boats.

Due to the boats being moored on the offside, against Enfield Council's land, I have a meeting with our legal team and others, Thursday of this week, to get confirmation of action the Trust is able to take in this situation. Please continue to progress things your side to take enforcement action where boats are moored physically to Enfield Councils land. I'll let you know the outcome of the meeting at the end of the week.

Kind regards

Sarah Lee (she/her)
Boating & Customer Service Manager
T 0303 040 4040
E sarah.lee@canalrivertrust.org.uk
W www.canalandrivertrust.org.uk

London and South East

Canal & River Trust, The Toll House, Delamere Terrace, Little Venice, London, W2 6ND

Sign up for the [Canal & River Trust e-newsletter](#)
Become a fan on [Facebook](#). Follow us on [Twitter](#) and [Instagram](#)

We understand customers can sometimes become frustrated and we do our best to listen, understand and help, however from time to time our people experience behaviour which is unacceptable, and we encourage everyone to speak up when this happens. Threatening or abusive behaviour will not be tolerated. This includes threats and abuse received directly or indirectly verbally, in writing, text messages or appearing on social media channels, chat rooms or other electronic media. The Trust will maintain records of all threatening or abusive behaviour and where it is appropriate to do so will take immediate action to protect our people to address threats and abuse from individuals or groups.

Internal - Official - Sensitive

From: Karen Maguire <Karen.Maguire@enfield.gov.uk>
Sent: Monday, January 22, 2024 12:41 PM
To: Sarah Lee <Sarah.Lee@canalrivertrust.org.uk>
Cc: Henry Wadey <Henry.Wadey@canalrivertrust.org.uk>; sharon.N.Cogley@met.police.uk; Jonathan

Skelton <Jonathan.Skelton@enfield.gov.uk>

Subject: RE: SIW Project - Boaters Action

Hi Sarah

Access to site can be granted by Taylor Woodrow contact details embedded.

Can you advise when you will be doing this, please as there is urgency on the matter our end

Kind regards

Karen Maguire CIHCM

GRT Lead /Senior Surveyor

Email – karen.maguire@enfield.gov.uk or grt@enfield.gov.uk

DD 02081320958 Mobile- 07967332532

Internal - Official - Sensitive

From: Sarah Lee <Sarah.Lee@canalrivertrust.org.uk>
Sent: Friday, January 19, 2024 12:48 PM
To: Karen Maguire <Karen.Maguire@enfield.gov.uk>
Cc: Henry Wadey <Henry.Wadey@canalrivertrust.org.uk>; sharon.N.Cogley@met.police.uk; Jamal Thomas <Jamal.Thomas@canalrivertrust.org.uk>
Subject: RE: SIW Project - Boaters Action

Hi Karen,

Thanks for sending the form across. I'm going to meet with my Mooring Ranger colleagues to review the wording for the mooring suspensions notices to on site. Usually we provide 4 weeks notice for on site suspensions, so we still have good time to do this in line with our timeframes.

One query we have – would you be able to support with access to the land for posting mooring suspensions?

I also met with the relevant colleagues to discuss the option of serving a letter, on your behalf, to the boats moored there. They believe this is something we can support with and we'll review this next week.

Kind regards

Sarah Lee (she/her)
Boating & Customer Service Manager
T 0303 040 4040
E sarah.lee@canalrivertrust.org.uk
W www.canalrivertrust.org.uk

London and South East

Canal & River Trust, The Toll House, Delamere Terrace, Little Venice, London, W2 6ND

Sign up for the [Canal & River Trust e-newsletter](#)
Become a fan on [Facebook](#). Follow us on [Twitter](#) and [Instagram](#)

We understand customers can sometimes become frustrated and we do our best to listen, understand and help, however from time to time our people experience behaviour which is unacceptable, and we encourage everyone to speak up when this happens. Threatening or abusive behaviour will not be tolerated. This includes threats and abuse received directly or indirectly verbally, in writing, text messages or appearing on social media channels, chat rooms or other electronic media. The Trust will maintain records of all threatening or abusive behaviour and where it is appropriate to do so will take immediate action to protect our people to address threats and abuse from individuals or groups.

Internal - Official - Sensitive

From: Karen Maguire <Karen.Maguire@enfield.gov.uk>
Sent: Friday, January 12, 2024 3:57 PM
To: Sarah Lee <Sarah.Lee@canalrivertrust.org.uk>
Cc: Henry Wadey <Henry.Wadey@canalrivertrust.org.uk>; sharon.N.Cogley@met.police.uk
Subject: RE: SIW Project - Boaters Action

Hi Sarah

Please find completed form attached, can you ask the team to serve Monday if possible but at the very latest Wednesday.

Please find attached a plan of boats on each embankment, the yellow line on the plan denotes the area that is currently part of the wider engineering works programme that we need cleared (i.e. no vessels on either side)

Most importantly Simon has helpfully located the boaters on an ariel plan view (first image) to which I have added yellow arrows top and bottom and a yellow line showing the extent of TW's site and access requirement. This is the extent of TW's site and where they require access as of now to clear vegetation and debris. The engineering works to the canal wall are scheduled to start on 28th February. The contract dates are 6th December 2023 to 31st March 2026.

Kind regards

Karen Maguire CIHCM
GRT Lead /Senior Surveyor
Email – karen.maguire@enfield.gov.uk or grt@enfield.gov.uk
DD 02081320958 Mobile- 07967332532

Internal - Official - Sensitive

From: Sarah Lee <Sarah.Lee@canalrivertrust.org.uk>
Sent: Friday, January 12, 2024 11:23 AM
To: Karen Maguire <Karen.Maguire@enfield.gov.uk>

Cc: Henry Wadey <Henry.Wadey@canalrivertrust.org.uk>; sharon.N.Cogley@met.police.uk

Subject: RE: SIW Project - Boaters Action

Hi Karen,

Thanks for the photos and emails, all received my end. I've circulated an email update to the relevant colleagues at the Trust and requested feedback on

- Update on where we are in our licence processes with regards to the boats in this area
- Update on where we are with the sunken boats in the area
- Checking that the Trust can put out a mooring suspension on third party land. All being well, I have attached the notice form for you to fill out. Don't worry about filling in every box, just as much as you can with detail on the actual works in the 'Description' box being most important.

- Feedback from legal on what support the Trust can provide re re-locating the boats

Kind regards

Sarah Lee (she/her)

Boating & Customer Service Manager

T 0303 040 4040

E sarah.lee@canalrivertrust.org.uk

W www.canalandrivertrust.org.uk

London and South East

Canal & River Trust, The Toll House, Delamere Terrace, Little Venice, London, W2 6ND

Sign up for the [Canal & River Trust e-newsletter](#)

Become a fan on [Facebook](#). Follow us on [Twitter](#) and [Instagram](#)

We understand customers can sometimes become frustrated and we do our best to listen, understand and help, however from time to time our people experience behaviour which is unacceptable, and we encourage everyone to speak up when this happens. Threatening or abusive behaviour will not be tolerated. This includes threats and abuse received directly or indirectly verbally, in writing, text messages or appearing on social media channels, chat rooms or other electronic media. The Trust will maintain records of all threatening or abusive behaviour and where it is appropriate to do so will take immediate action to protect our people to address threats and abuse from individuals or groups.

Internal - Official - Sensitive

From: Karen Maguire <Karen.Maguire@enfield.gov.uk>

Sent: Friday, January 12, 2024 10:21 AM

To: Sarah Lee <Sarah.Lee@canalrivertrust.org.uk>

Cc: Henry Wadey <Henry.Wadey@canalrivertrust.org.uk>; sharon.N.Cogley@met.police.uk

Subject: RE: SIW Project - Boaters Action

Images from this am

Kind regards

Karen Maguire CIHCM
GRT Lead /Senior Surveyor
Email – karen.maguire@enfield.gov.uk or grt@enfield.gov.uk
DD 02081320958 Mobile- 07967332532

Internal - Official - Sensitive

From: Karen Maguire
Sent: Friday, January 12, 2024 10:20 AM
To: Sarah Lee <Sarah.Lee@canalrivertrust.org.uk>
Cc: Henry Wadey <Henry.Wadey@canalrivertrust.org.uk>;
sharon.N.Cogley@met.police.uk
Subject: RE: SIW Project - Boaters Action

Hi Sarah

The works are commencing in February, as per our conversation if you could commence proceedings for suspension of mooring.

The notices will need to be served on both sides including off side

There are a number of sunken vessels that will need also to be removed to enable others to move on

Kind regards

Karen Maguire CIHCM
GRT Lead /Senior Surveyor
Email – karen.maguire@enfield.gov.uk or grt@enfield.gov.uk
DD 02081320958 Mobile- 07967332532

From: Karen Maguire
Sent: Friday, January 12, 2024 10:13 AM
To: Sarah Lee <Sarah.Lee@canalrivertrust.org.uk>
Subject: FW: SIW Project - Boaters Action

FYI

Kind regards

Karen Maguire CIHCM
GRT Lead /Senior Surveyor
Email – karen.maguire@enfield.gov.uk or grt@enfield.gov.uk
DD 02081320958 Mobile- 07967332532

From: Karen Maguire
Sent: Thursday, January 11, 2024 3:15 PM
To: Aaron Conn <aaron.conn@equivo.com>
Cc: Jonathan Chatfield <jon.chatfield@equivo.com>

Subject: FW: SIW Project - Boaters Action

Aaron

Please see below

Kind regards

Karen Maguire CIHCM

GRT Lead /Senior Surveyor

Email – karen.maguire@enfield.gov.uk or grt@enfield.gov.uk

DD 02081320958 Mobile- 07967332532

From: Karen Maguire

Sent: Thursday, January 11, 2024 3:13 PM

To: Jonathan Chatfield <jon.chatfield@equivo.com>

Subject: FW: SIW Project - Boaters Action

Hi Jonathan

As per our conversation before Christmas I would be grateful if could carry out eh following actions at this location.

1. Serve letter attached on boaters along the embankment and strongly encourage them to move owing to works commencing.
2. Serve notice on occupant in the structure (built on embankment) legally owned by Enfield, this is to be removed I will have a team on standby. This may need to be within 24 hrs of notice being served, this is a priority as it will take time to mobilise team to remove structures.
3. All access through the site will be through Taylor Wood row their contact details are above, if you can let me know when you can attend I will arrange for access as you will need to report to the site office where they will then escort the team safely to the location. Map below.
4. Can you also provide a quote for attendance, CRT are pursuing the legal action for boaters but we thought one last attempt from us might gear them up to move of their own volition.
5. Images attached of boats and unauthorised structure on the embankment, this location if one wanted to do a review prior to engagement is 1 Anthony Way N18 3QT (Land mark) Building Bloqs (opposite side of embankment) cannot access from their but you can visually inspect situation prior to engaging and being taken safely to location by TaylorWood row.

Kind regards

Karen Maguire CIHCM

GRT Lead /Senior Surveyor

Email – karen.maguire@enfield.gov.uk or grt@enfield.gov.uk

DD 02081320958 Mobile- 07967332532

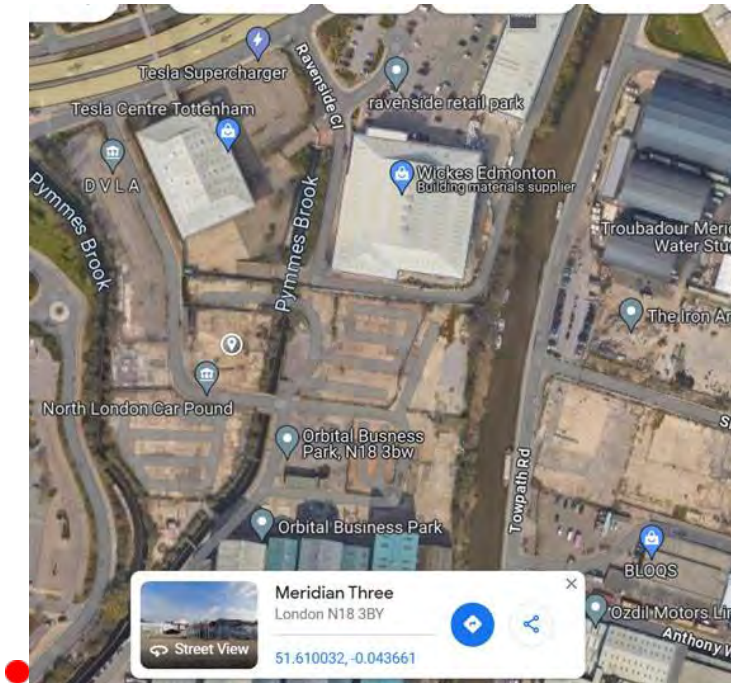

Jonathan Skelton MAPM ICIOB
 SIW Construction Programme Manager
Meridian Water
 Tel: +44 (0) 7890 044273
 Tel +44 (0) 208 078 2874
 email: jonathan.skelton@enfield.gov.uk

Meridian Water | Chief Executive Department | Enfield Council, Civic Centre, Silver Street, Enfield EN1 3XY



'Enfield Council is committed to serving the whole borough fairly, delivering excellent services and building strong communities.'



Visit: <https://www.gov.uk/coronavirus>

Protect the Environment – Think Before You Print.
 "Enfield Council is committed to serving the whole Borough fairly, delivering excellent services and building strong communities".

Internal - Official - Sensitive



[Follow us on Facebook](#) [Twitter](#) www.enfield.gov.uk

Enfield Council is committed to serving the whole borough fairly, delivering excellent services and building strong communities. Opinions expressed in this email are those of the individual and not necessarily those of the London Borough of Enfield. This email and any attachments or files transmitted with it are strictly confidential and intended solely for the named addressee. It may contain privileged and confidential information and if you are not the intended recipient and receive it in error you must not copy, distribute or use the communication in any other way. All traffic handled by the Government Connect Secure Extranet may be subject to recording/and or monitoring in accordance with relevant legislation.

This email has been scanned for viruses but we cannot guarantee that it will be free of viruses or malware. The recipient should perform their own virus checks.

Disclaimer

The information contained in this communication from the sender is confidential. It is intended solely for use by the recipient and others authorized to receive it. If you are not the recipient, you are hereby notified that any disclosure, copying, distribution or taking action in relation of the contents of this information is strictly prohibited and may be unlawful.

This email has been scanned for viruses and malware, and may have been automatically archived by **Mimecast Ltd**, an innovator in Software as a Service (SaaS) for business. Providing a **safer** and **more useful** place for your human generated data. Specializing in; Security, archiving and compliance. To find out more [Click Here](#).

Keep in touch

Sign up for the Canal & River Trust e-newsletter <https://canalrivertrust.org.uk/newsletter>

Become a fan on <https://www.facebook.com/canalrivertrust>

Follow us on <https://twitter.com/canalrivertrust> and <https://www.instagram.com/canalrivertrust>

This email and its attachments are intended solely for the use of the intended recipient. If you are not the intended recipient of this email and its attachments, you must take no action based upon them; please delete without copying or forwarding and inform the sender that you received them in error. Any views or opinions expressed are solely those of the author and do not necessarily represent those of The Canal & River Trust.

Canal & River Trust is a charitable company limited by guarantee registered in England & Wales with company number 7807276 and charity number 1146792. Registered office address National Waterways Museum Ellesmere Port, South Pier Road, Ellesmere Port, Cheshire CH65 4FW.

Cadw mewn cysylltiad

Cofrestrwch i dderbyn e-gylchlythyr Glandŵr Cymru <https://canalrivertrust.org.uk/newsletter>

Cefnogwch ni ar <https://www.facebook.com/canalrivertrust>
Dilynwch ni ar <https://twitter.com/canalrivertrust> ac <https://www.instagram.com/canalrivertrust>

Mae'r e-bost hwn a'i atodiadau ar gyfer defnydd y derbynnydd bwriedig yn unig. Os nad chi yw derbynnydd bwriedig yr e-bost hwn a'i atodiadau, ni ddylech gymryd unrhyw gamau ar sail y cynnwys, ond yn hytrach dylech eu dileu heb eu copïo na'u hanfon ymlaen a rhoi gwybod i'r anfonwr eich bod wedi eu derbyn ar ddamwain. Mae unrhyw farn neu safbwynt a fynegir yn eiddo i'r awdur yn unig ac nid ydynt o reidrwydd yn cynrychioli barn a safbwyntiau Glandŵr Cymru.

Mae Glandŵr Cymru yn gwmni cyfyngedig drwy warant a gofrestrwyd yng Nghymru a Lloegr gyda rhif cwmni 7807276 a rhif elusen gofrestredig 1146792. Swyddfa gofrestredig: National Waterways Museum Ellesmere Port, South Pier Road, Ellesmere Port, Cheshire CH65 4FW.



[Follow us on Facebook](#) [Twitter](#) www.enfield.gov.uk

Enfield Council is committed to serving the whole borough fairly, delivering excellent services and building strong communities. Opinions expressed in this email are those of the individual and not necessarily those of the London Borough of Enfield. This email and any attachments or files transmitted with it are strictly confidential and intended solely for the named addressee. It may contain privileged and confidential information and if you are not the intended recipient and receive it in error you must not copy, distribute or use the communication in any other way. All traffic handled by the Government Connect Secure Extranet may be subject to recording/and or monitoring in accordance with relevant legislation.

This email has been scanned for viruses but we cannot guarantee that it will be free of viruses or malware. The recipient should perform their own virus checks.



[Follow us on Facebook](#) [Twitter](#) www.enfield.gov.uk

Enfield Council is committed to serving the whole borough fairly, delivering excellent services and building strong communities. Opinions expressed in this email are those of the individual and not necessarily those of the London Borough of Enfield. This email and any attachments or files transmitted with it are strictly confidential and intended solely for the named addressee. It may contain privileged and confidential information and if you are not the intended recipient and receive it in error you must not copy, distribute or use the communication in any other way. All traffic handled by the Government Connect Secure Extranet may be subject to recording/and or monitoring in accordance with relevant legislation.

This email has been scanned for viruses but we cannot guarantee that it will be free of viruses or malware. The recipient should perform their own virus checks.

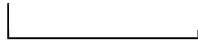

[Follow us on Facebook](#) [Twitter](#) www.enfield.gov.uk

Enfield Council is committed to serving the whole borough fairly, delivering excellent services and building strong communities. Opinions expressed in this email are those of the individual and not necessarily those of the London Borough of Enfield. This email and any attachments or files transmitted with it are strictly confidential and intended solely for the named addressee. It may contain privileged and confidential information and if you are not the intended recipient and receive it in error you must not copy, distribute or use the communication in any other way. All traffic handled by the Government Connect Secure Extranet may be subject to recording/and or monitoring in accordance with relevant legislation.

This email has been scanned for viruses but we cannot guarantee that it will be free of viruses or malware. The recipient should perform their own virus checks.

Dated Photographic evidence – informal statements

Statement of photographic evidence by Peter Wiggins (Eddisons)

The following photographs were taken by me on the dates indicated and stored accordingly. The photos have been shared with Enfield Council.

Date	Photos	Taken by	Photo storage details
10/04/2024	072121, 072123, 072108, 071920, 071922, 071916	Peter Wiggins (Eddisons)	On phone, backed up on company cloud storage
06/03/2024	081747, 081750, 081753, 081744, 081743, 081620, 081602, 081241, 081213, 081204, 081136	Peter Wiggins (Eddisons)	On phone, backed up on company cloud storage
07/02/2024	080858, 080904, 080833, 080755, 080800, 080747, 080702, 080701, 080653	Peter Wiggins (Eddisons)	On phone, backed up on company cloud storage
17/01/2024	075628, 075639, 075624, 075533, 075612, 075522, 075508, 075453	Peter Wiggins (Eddisons)	On phone, backed up on company cloud storage
14/12/2023	083337, 083350, 083325	Peter Wiggins (Eddisons)	On phone, backed up on company cloud storage

Peter Wiggins (Eddisons)

Signed.....

Photos -
10.04.24













Photos – 06.03. 24























Photos - 07.02.24



















Photos - 17.01.24















Photos - 14.12.23







choice

Statement of photographic evidence by Rajiv Anand (Guarding Professionals)

15/01/2024	104121	Rajiv Anand (Guarding Professionals)	On phone, also in Outlook sent folder
12/01/2024	081016, 081013, 081010, 081012, 081018, 081015, 081009, 081007, 081005, 081035	Rajiv Anand (Guarding Professionals)	On phone, also in Outlook sent folder
08/12/2023	132550, 132617, 132545, 132532	Rajiv Anand (Guarding Professionals)	On phone, also in Outlook sent folder

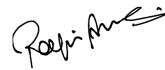

Rajiv Anand Guarding Professionals

Signed.....

Photos - 15.01.24



Photos - 12.01.24





















Photos - 08.12.23









Statement of photographic evidence by James West Taylor Woodrow

The following photographs were taken by me or operatives onsite on the dates indicated and stored accordingly. The photos have been shared with contractors working on the project.

Date	Photos	Taken by	Photo storage details
01.02.2024	Drone_4a 01.02.2024, Drone_4b 01.02.2024	Drone Operative	Work Laptop
09.02.2024	Boats 09.02 (1-11)		On work phone, backed up on company secure cloud storage
19.03.2024	TimePhoto_20240319_124917 TimePhoto_20240319_124922 TimePhoto_20240319_124925 TimePhoto_20240319_124929 TimePhoto_20240319_141033 TimePhoto_20240319_141502	James West	On work phone, backed up on company secure cloud storage
11.04.2024	Screenshot_20240416_084704_WhatsApp	Indra Peachy	Screenshot stored on work phone
17.04.2024	20240417_093342	James West	On work phone, backed up on company secure cloud storage



Drone_4a 01.02.2024



Drone_4b 01.02.2024



Boats 09.02 (1)



Boats 09.02 (2)



Boats 09.02 (3)



Boats 09.02 (4)



Boats 09.02 (5)



Boats 09.02 (6)



Boats 09.02 (7)



Boats 09.02 (8)



Boats 09.02 (9)



Boats 09.02 (10)



Boats 09.02 (11)



TimePhoto_20240319_124917



TimePhoto_20240319_124922



TimePhoto_20240319_124925



TimePhoto_20240319_124929



TimePhoto_20240319_141033



TimePhoto_20240319_141502

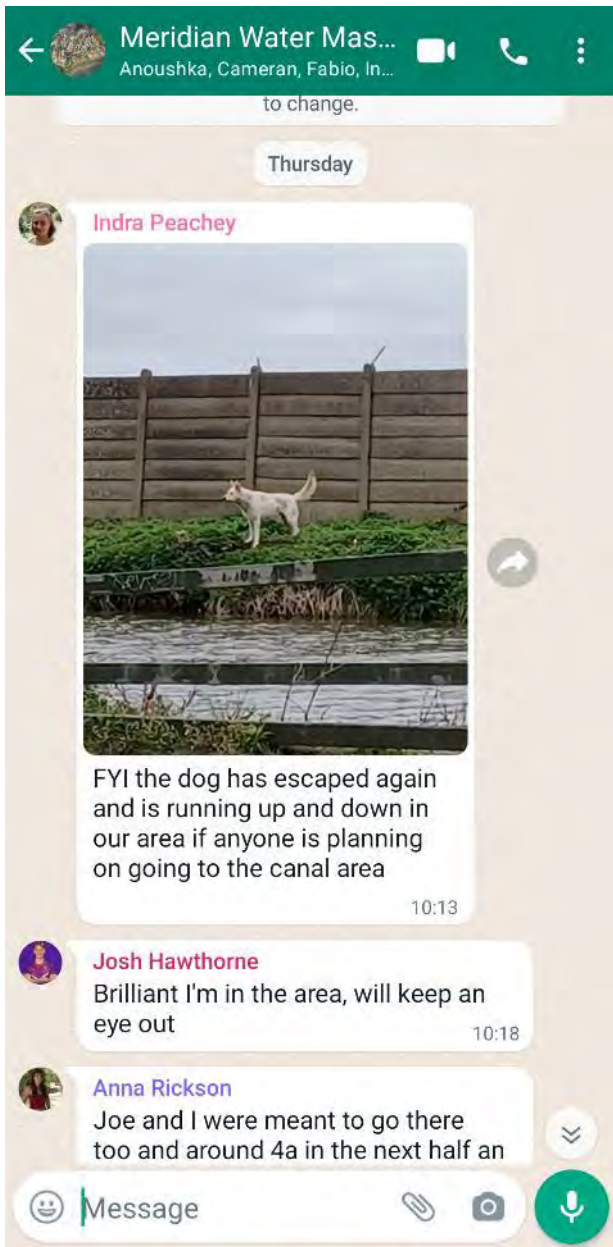

Screenshot_20240416_084704_WhatsApp



20240417_093342

James West

Signed.....

Statement of photographic evidence by Daniel Shaw, Taylor Woodrow

The following photographs were taken by me on the dates indicated and stored accordingly. The photos have been shared with Enfield Council, consultants and contractors working on the project.

Statement from D Shaw at 26^h March 2024

“Please find attached further photos attached and bullet points below:

- Heras fencing has been breached (clips removed and fence left open)
- Heras fence support "V" has been removed and the fence panels are now missing.
- There is at least 4 adult dogs and 6 puppies associated with the shed.
- When we spoke to the boat dweller next to the shed, he stated that the owner of the shed has a dog farm.”

Date of photo	Photos	Taken by	Photo storage details
26/03/2024	26032024 001.jpeg 26032024 002.jpeg 26032024 003.jpeg	Daniel Shaw, Taylor Woodrow	On work phone, backed up on company secure cloud storage

Daniel Shaw

Signed 

26032024 001



26032024 002





Statement of photographic evidence by Daniel Shaw, Taylor Woodrow

The following photographs were taken by me on the dates indicated and stored accordingly. The photos have been shared with Enfield Council, consultants and contractors working on the project.

Statement from D Shaw at 7th April 2024

“Yesterday evening around 17:30 when I came out of the office on Orbital business park I noticed that there was a person within area 4. I jumped in a 4x4 and drove there to take a further look. When I arrived I saw the boater that lives in the two boats next to the shed. He had at least two dogs with him. My presence made him retreat back through the Heras fence that we installed to keep them away from our works. I drove over to the fence line to ask if he was ok, he said he was and that he was exercising his dogs. The clips that secure the Heras fence had been removed using a pair of pliers that was on the floor with the clips. Mark and I had previously re-secured the fencing two weeks ago.”

Date of photo	Photos	Taken by	Photo storage details
06/04/2024	IMG_3116.jpg IMG_3100.jpg	Daniel Shaw, Taylor Woodrow	On work phone, backed up on company secure cloud storage
06/04/2024	IMG_3098.jpg	Downloaded by Daniel Shaw, Taylor Woodrow	Downloaded onto work phone from the Site CCTV system where the footage is stored on a secure cloud

Daniel Shaw

Signed 

IMG 3116



IMG 3100



IMG 3098



Statement of photographic evidence by Daniel Shaw, Taylor Woodrow

The following photographs were taken by me on the dates indicated and stored accordingly. The photos have been shared with Enfield Council, consultants and contractors working on the project.

Statement from D Shaw at 17^h April 2024

“Photos taken from along tow path road today of the current boat along the River Lea.”

Date of photo	Photos	Taken by	Photo storage details
17/04/2024	IMG_3235.jpg IMG_3234.jpg IMG_3240.jpg IMG_3241.jpg IMG_3237.jpg IMG_3239.jpg IMG_3238.jpg IMG_3242.jpg	Daniel Shaw, Taylor Woodrow	On work phone, backed up on company secure cloud storage

Daniel Shaw

Signed 

IMG_3235



IMG_3234



IMG_3240



IMG_3241



IMG_3237



IMG_3239



IMG_3238



IMG_3242

