



Notes

1. This drawing has been prepared in accordance with the scope of RPS's appointment with its client and is subject to the terms and conditions of that appointment. RPS accepts no liability for any use of this document other than by its client and only for the purposes for which it was prepared and provided.
2. If received electronically it is the recipient's responsibility to print to correct scale. Only written dimensions should be used.
3. This drawing should be read in conjunction with all other relevant drawings and specifications.

Key

- Plot Boundary
- Planning Boundary



Rev	Description	By	Ckd	Date
-----	-------------	----	-----	------



Sherwood House, Sherwood Avenue,  
Newark, Nottinghamshire, NG24 1QQ  
T: 01636 605 700 E: rpsnewark@rpsgroup.com

Client **Gazeley**  
a GLP company

Project **Gazeley Enfield**

Title **Site Location Plan**

RPS Project Number NK019960	Scale @ A1 1:2000	Date Created 27/01/20
Task Team Manager KRP	Information Author LL	Task Information Manager MJH

Status  
**S1 (Suitable for Information)**

Document Number <b>SK014</b>	Revision -
---------------------------------	---------------

Project Code - Originator - Zone - Level - Type - Role - Drawing Number  
rpsgroup.com



Notes

1. This drawing has been prepared in accordance with the scope of RPS's appointment with its client and is subject to the terms and conditions of that appointment. RPS accepts no liability for any use of this document other than by its client and only for the purposes for which it was prepared and provided.
2. If received electronically it is the recipient's responsibility to print to correct scale. Only written dimensions should be used.
3. This drawing should be read in conjunction with all other relevant drawings and specifications.

Key

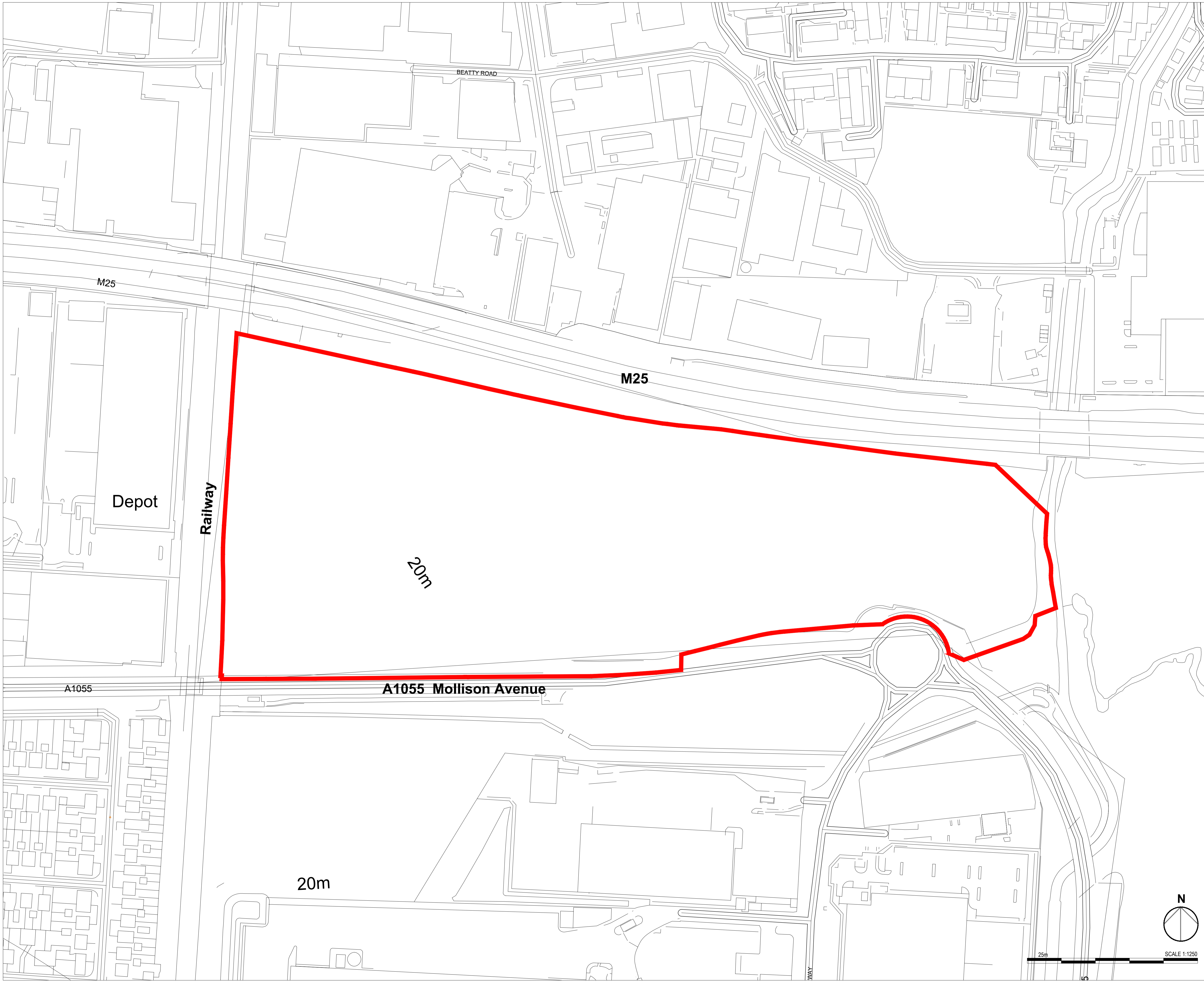
Site Boundary



Rev	Description	By	Ckd	Date
 <p>Sherwood House, Sherwood Avenue, Newark, Nottinghamshire, NG24 1QQ T:01636 605 700 E: rpsnewark@rpsgroup.com</p>				
Client				
Project		Gazeley Enfield		
Title		Site Location Plan		
RPS Project Number	Scale @ A1	Date Created		
NK019960	1:1250	06/03/20		
Task Team Manager	Information Author	Task Information Manager		
KRP	LL	MJH		
Status		Revision		
S1 (Suitable for Information)		-		
Document Number	SK017			
Project Code - Originator - Zone - Level - Type - Role - Drawing Number				
rpsgroup.com				

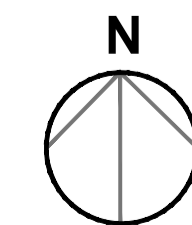

25m SCALE 1:1250

© 2019 RPS Group

Notes

1. This drawing has been prepared in accordance with the scope of RPS's appointment with its client and is subject to the terms and conditions of that appointment. RPS accepts no liability for any use of this document other than by its client and only for the purposes for which it was prepared and provided.
2. If received electronically it is the recipient's responsibility to print to correct scale. Only written dimensions should be used.
3. This drawing should be read in conjunction with all other relevant drawings and specifications.

- Key
- Plot Boundary
  - Planning Boundary
  - Existing Industrial Buildings
  - Residential
  - Potential 8m Landscape Buffer
  - Existing Retaining Wall
  - ▨ Existing Mature Landscape
  - River Lea
  - Local/County Authority Ownership Boundary
  - Corporate Body Ownership Boundary
  - Flood Zone 2
  - + + + Rail Line
  - Surface Water
  - - - Foul Sewer
  - Foul Rising Main

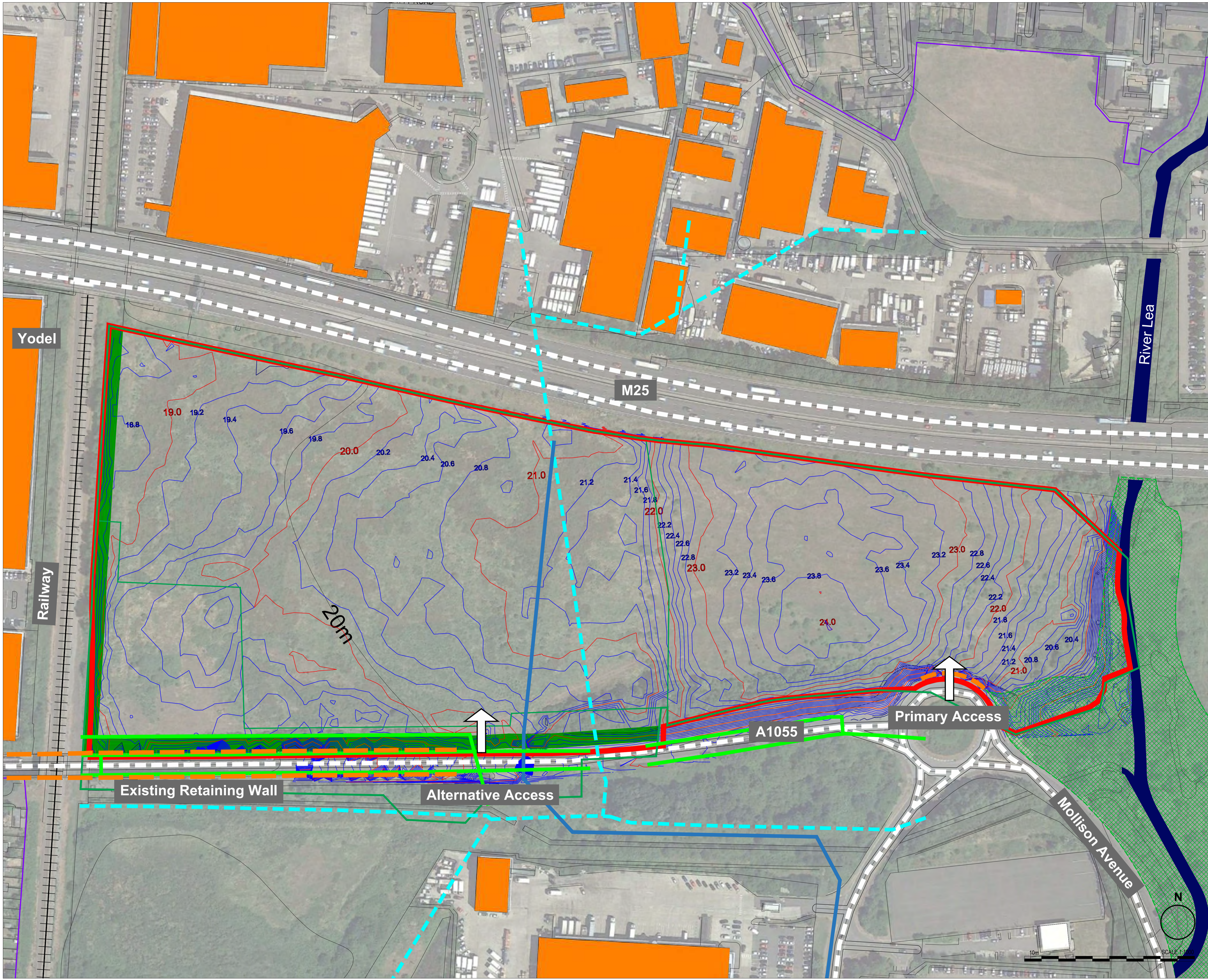

Rev	Description	By	Ckd	Date
A	Public Sewers added	LL	MJH	24/02/20



Sherwood House, Sherwood Avenue,  
Newark, Nottinghamshire, NG24 1QQ  
T: 01636 605 700 E: rpsnewark@rpsgroup.com

Client  
**Gazeley**  
a GLP company

Project  
Gazeley Enfield

Title  
Constraints and Opportunities Plan

RPS Project Number NK019960	Scale @ A1 1:1000	Date Created 08/01/20
Task Team Manager KRP	Information Author LL	Task Information Manager MJH

Status  
S1 (Suitable for Information)

Document Number	Revision
SK005	A

Project Code - Originator - Zone - Level - Type - Role - Drawing Number  
rpsgroup.com

Notes

1. This drawing has been prepared in accordance with the scope of RPS's appointment with its client and is subject to the terms and conditions of that appointment. RPS accepts no liability for any use of this document other than by its client and only for the purposes for which it was prepared and provided.
2. If received electronically it is the recipient's responsibility to print to correct scale. Only written dimensions should be used.
3. This drawing should be read in conjunction with all other relevant drawings and specifications.

Schedule of Accommodation

**Unit 1 335k**  
5% Offices Ground + 1st

**Unit 2 82k**  
10% Offices Ground + 1st

**Unit 3 43k**  
10% Offices Ground + 1st

**Amenity 3k**

**Total GIA 483k**

Approximate Overall Planning Area  
10.873Ha / 26.86acres

Please note;

This layout is for indicative purposes only and is based on a level site without any above or underground constraints. Site boundary also approximate.



Rev	Description	By	Ckd	Date
-----	-------------	----	-----	------



Sherwood House, Sherwood Avenue,  
Newark, Nottinghamshire, NG24 1QQ  
T: 01636 605 700 E: rpsnewark@rpsgroup.com



Project Gazeley Enfield

Title Proposed Masterplan  
Option 01

RPS Project Number	Scale @ A1	Date Created
NK019960	1:1000	06/03/20
Task Team Manager	Information Author	Task Information Manager
KRP	LL	MJH

Status	Document Number	Revision
S1 (Suitable for Information)	SK020	-
Project Code - Originator - Zone - Level - Type - Role - Drawing Number		
rpsgroup.com		

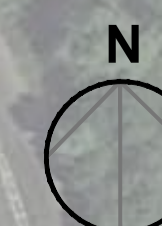

10m SCALE 1:1000

Notes

1. This drawing has been prepared in accordance with the scope of RPS's appointment with its client and is subject to the terms and conditions of that appointment. RPS accepts no liability for any use of this document other than by its client and only for the purposes for which it was prepared and provided.
2. If received electronically it is the recipient's responsibility to print to correct scale. Only written dimensions should be used.
3. This drawing should be read in conjunction with all other relevant drawings and specifications.

Schedule of Accommodation

**Unit 1 191k**  
5% Offices Ground + 1st

**Unit 2 108k**  
5% Offices Ground + 1st

**Unit 3 73k**  
10% Offices Ground + 1st

**Unit 4 43k**  
10% Offices Ground + 1st

**Amenity 3k**

**Total GIA 418k**

Approximate Overall Planning Area  
10.873Ha / 26.86acres

**Please note;**

This layout is for indicative purposes only and is based on a level site without any above or underground constraints. Site boundary also approximate.



Rev	Description	By	Ckd	Date
-----	-------------	----	-----	------



Sherwood House, Sherwood Avenue,  
Newark, Nottinghamshire, NG24 1QQ  
T:01636 605 700 E: rpsnewark@rpsgroup.com

Client **Gazeley**  
a GLP company

Project **Gazeley Enfield**

Title **Proposed Masterplan  
Option 02**

RPS Project Number **NK019960** Scale @ **A1** Date Created **03/03/20**  
1:1000

Task Team Manager **KRP** Information Author **LL** Task Information Manager **MJH**

Status **S1 (Suitable for Information)**

Document Number **SK021** Revision

Project Code - Originator - Zone - Level - Type - Role - Drawing Number

rpsgroup.com



10m SCALE 1:1000



Waltham Cross

M25

G Park Enfield

Mollison Avenue

J25 M25



Unit 1  
335k

Unit 2  
82k

Unit 3  
43k

Recreation Area



Waltham Cross

M25

G Park Enfield

Mollison Avenue

J25 M25



Unit 1  
19.1K

Unit 2  
10.8K

Unit 3  
7.9K

Unit 4  
4.3K

Recreational Area